

FRONT ELEVATION

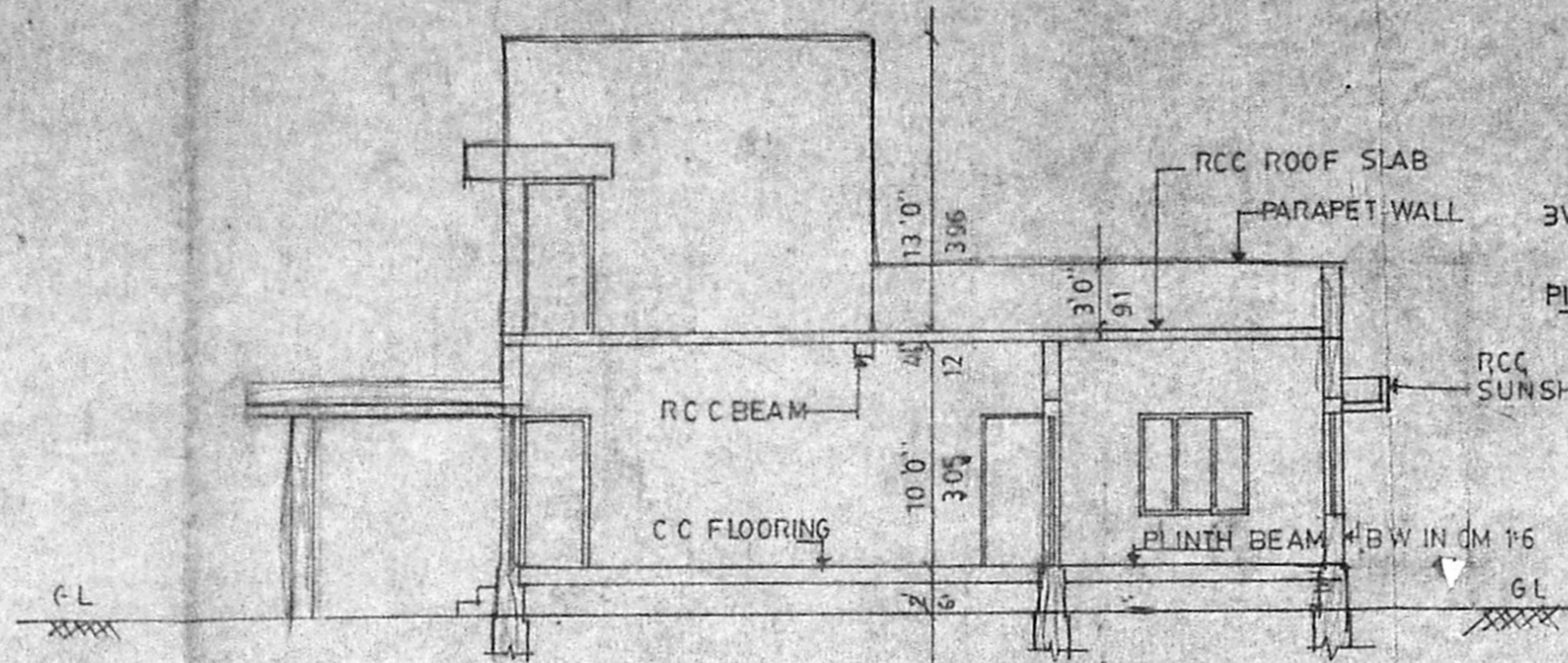

SECTION ON AA

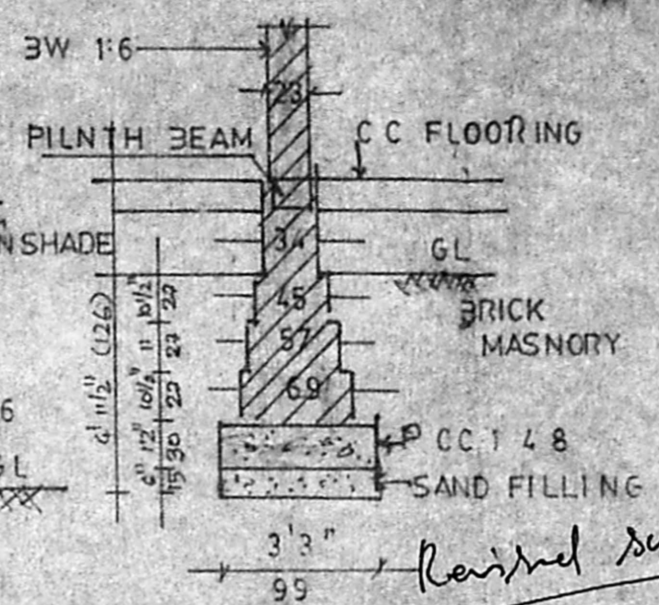

DETAILS OF FOUNDATION



TOPO PLAN SCALE 1:500

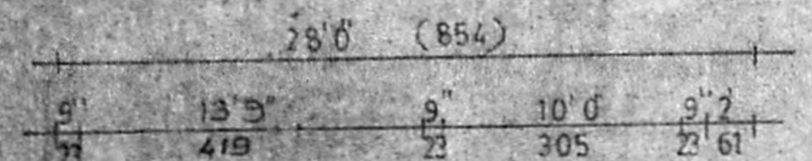

SCHEDULE OF JOINERY

D DOOR	3'6" x 7'0"	107.213
D ₁ DOOR	3'0" x 7'0"	91.213
D ₂ "	2'6" x 7'0"	76.213
W WINDOW	5'0" x 4'0"	152.122
W WINDOW	3'0" x 4'0"	91.122
V VENTILATOR	3'0" x 1'6"	91.46

REFERENCE

PROPOSED	[Symbol]
BOUNDARY	[Symbol]
ROAD	[Symbol]
S W LINE	[Symbol]

AREA DETAILS

PLINTH AREA	116.4	108.28
PLOT AREA	2470	229.6
F S I	0.47	
COVERAGE	47%	

Planning Permit No. A/1483/92

APPROVED

SUBJECT TO THE CONDITIONS IN THIS OFFICE LETTER.

No. A/3368/92

FOR MEMBER SECRETARY
MADRAS METROPOLITAN
DEVELOPMENT AUTHORITY
MADRAS - 600 002.

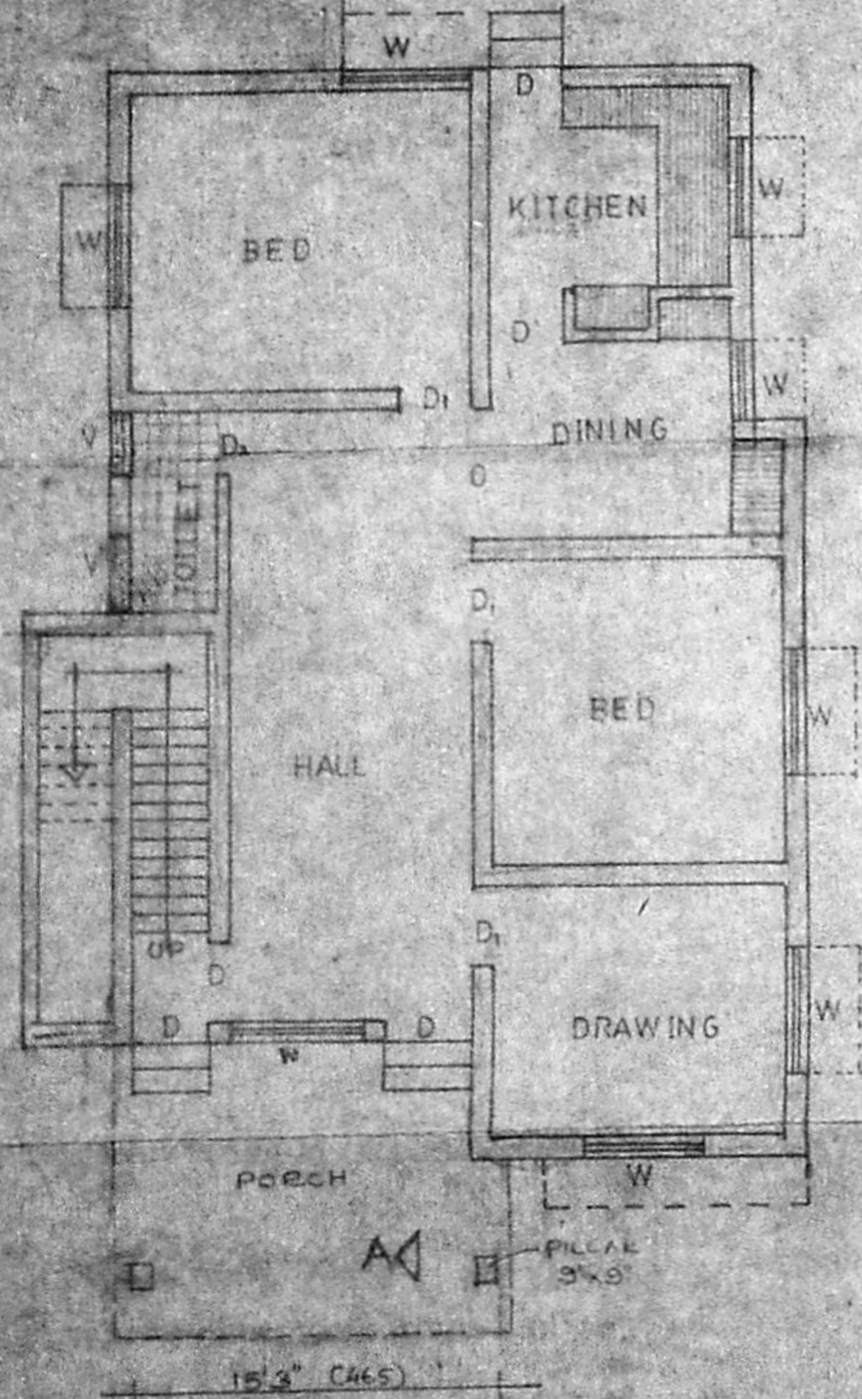

GROUND FLOOR PLAN

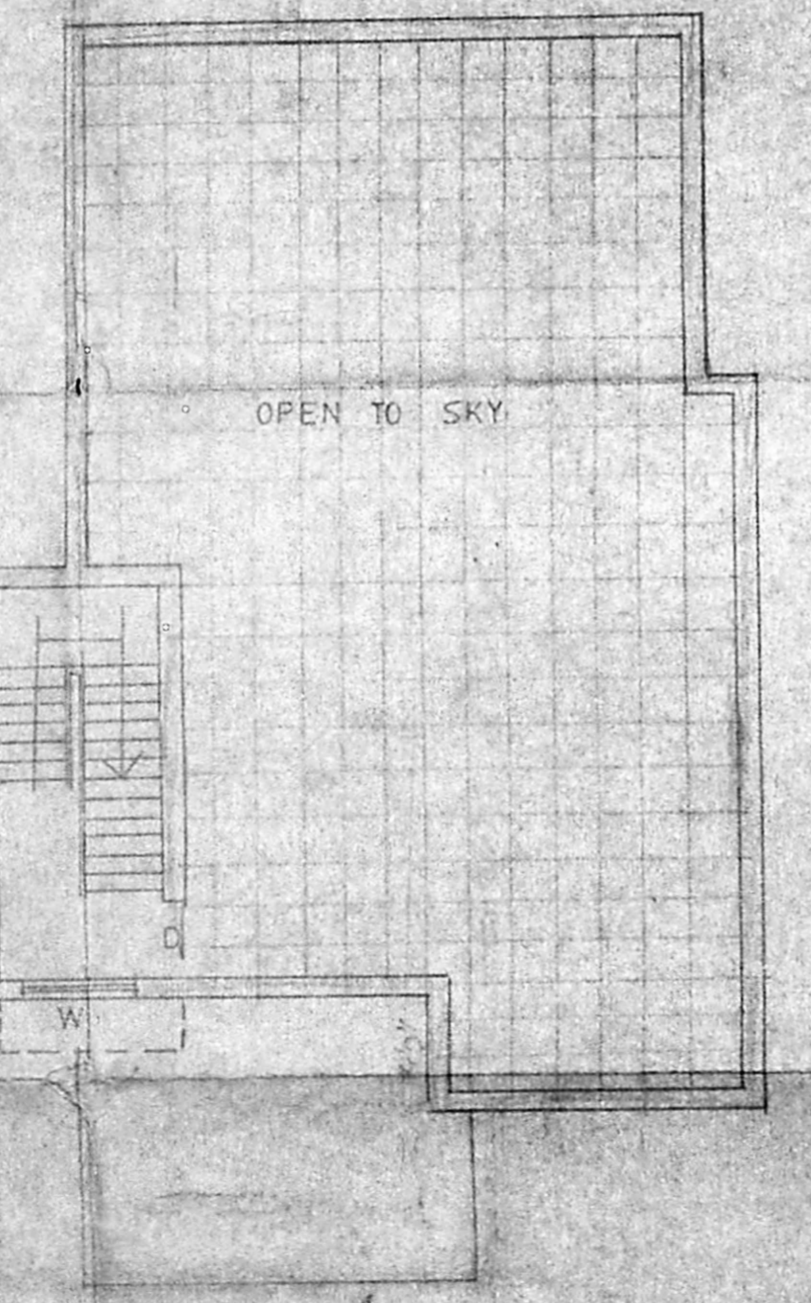

FIRST FLOOR PLAN

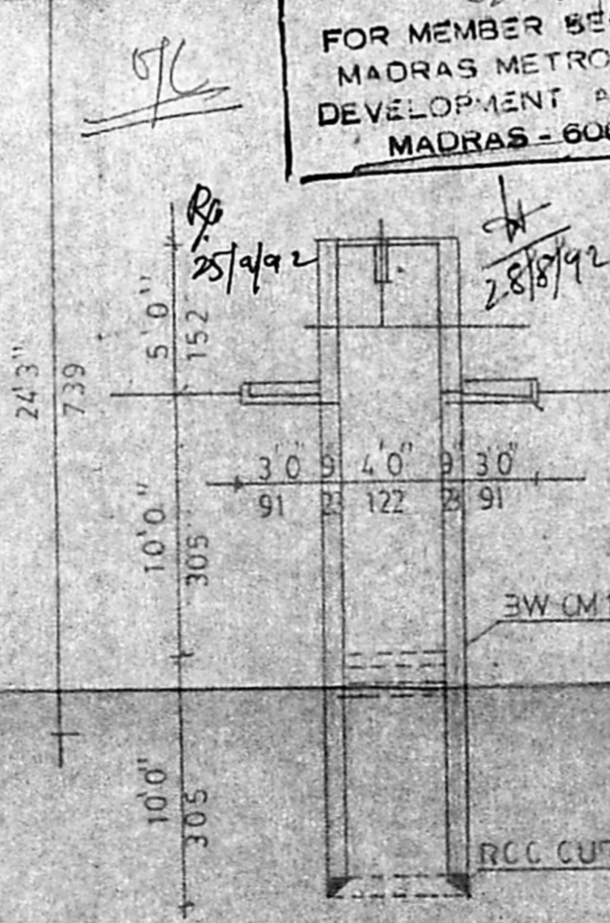

SECTION OF WELL

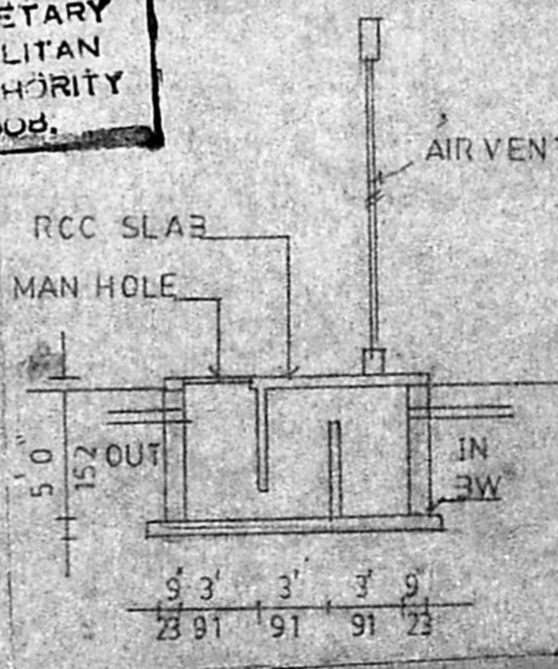

SECTION OF S-TANK

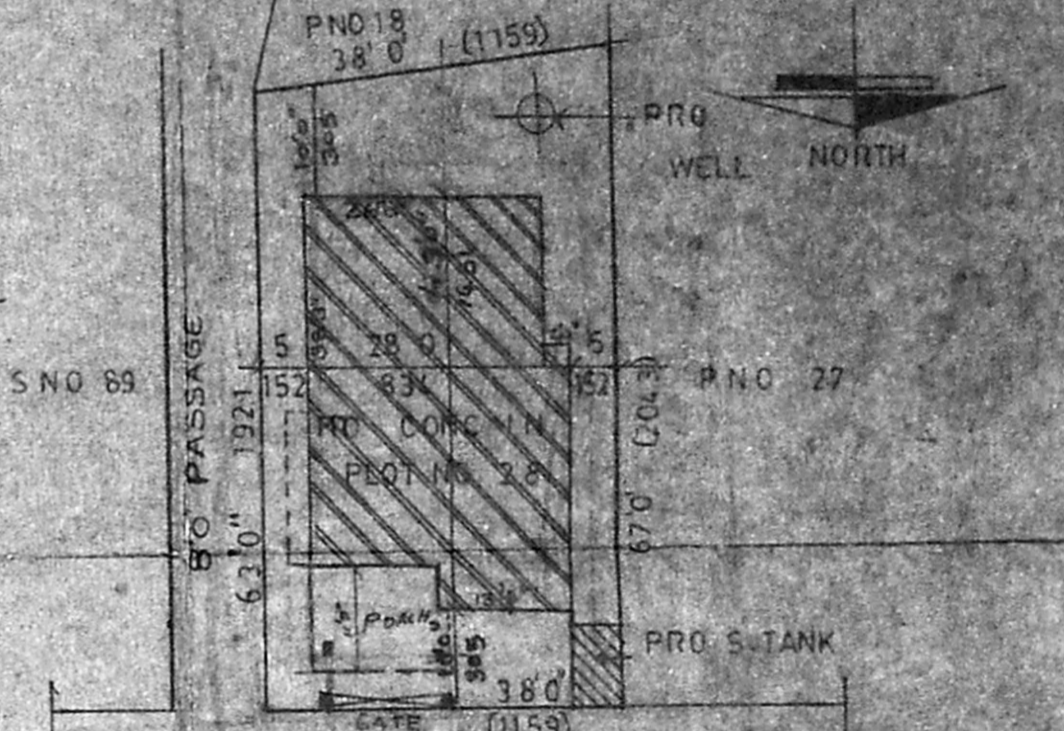

SITE PLAN SCALE 1:300

PLAN SHOWING THE PROPOSED CONSTRUCTION OF HOUSE IN SNO 88/3 AT PLOT NO 28 OF 102 RAMAPURAM VILLAGE, SAIDAPET TALUK, CHENGAI MGR DISTRICT.

OWNER'S SIGN

N. DEEPA DAYALAN, D.C.E.
LICENSED SURVEYOR
TAMBARAI, H. HATHI, N. CHIVARAM
GU. TO. N. T. AYAT
180 V. Jishery Main Road
EZMIL N. M. S. LAYUB P. O. MADRAS-70.